

2010 Oswego County Dairy Managers Meeting
Thursday, April 1st, 2010 from 11 AM to 3 PM
Oswego County Cornell Cooperative
Extension Office
3288 Main St., Mexico, NY

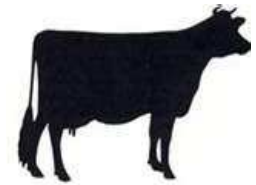

Agenda:

- 11 am** Mark Stephenson, Senior Extension Associate will discuss the milk price outlook.
- 12 Noon** Lunch
- 1 pm** Larry Chase, Professor and Extension Specialist in dairy nutrition, will present about high forage diets for dairy cows.
- 2 pm** Gary Bennett, DVM, Senior Extension Associate, QMPS, will speak about improving milk quality to achieve quality premiums.

If you have any questions please contact Jonathan Schell at (315) 963-7286. Pre-registration is required by March 29, 2010. Please advise us if you have special needs.

2010 Oswego County Dairy Managers Meeting

Name(s): _____ Phone: _____

Mailing Address: _____

E-Mail: _____ No. Attending _____ X \$15 = _____

Total Amount Enclosed _____

Please completed form and remit check payable to: **Oswego County Cooperative Extension**

Mail to: Oswego County Cooperative Extension
Attn: Agriculture Program
3288 Main St., Mexico, NY 13114